Organigramm

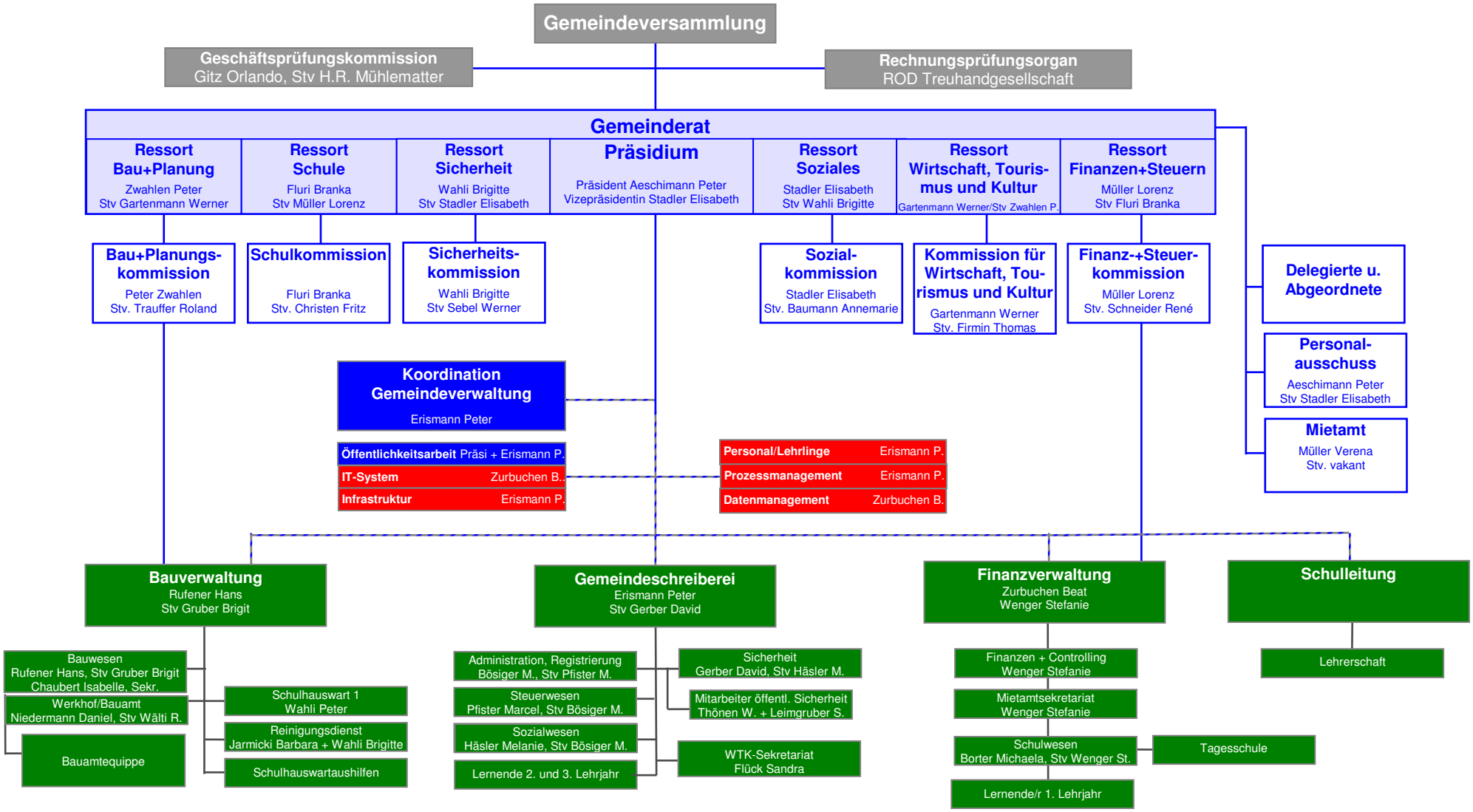

▶ Managementprozesse
▶ Ressourcenprozesse
▶ Geschäftsprozesse